



# EU-TYPE EXAMINATION CERTIFICATE



The following model of Personal Protective Equipment has been subjected to an EU-type examination in accordance with the module B of the PPE regulation (2016/425) and has been shown to satisfy to essential health and safety requirements.

**Certificate N° 0075/1744/162/10/22/1899**

Issued by CTC, Notified Body N°0075, to the following model of personal protective equipment :

**Manufacturer :** **RICHA NV**  
Westerring 27, 9700 Oudenaarde  
BELGIUM

### Description

**PPE Type :** *Protective garments for motorcycle riders: class of protection A*

**Product reference :** **AIRBENDER JACKET**

**Article code :** **Black - 2AB100,**  
**Grey/Black 2AB200,**  
**Black/Yellow - 2AB1650,**  
**Short Grey/Black 2ABS200**

**Available sizes :** **S to 6XL**

### Pictures :



EN 17092-4:2020

UK CA CE

OUTER SHELL: 100% Polyester  
LINING: 100% POLYESTER

**AIRBENDER JACKET  
BLACK - 2AB100**  
(14)020201  
PW-021-21-00

WWW.RICHA.EU  
WESTERRING 27  
9700 OUDENAARDE  
BELGIUM

EN 17092-4:2020

UK CA CE

OUTER SHELL: 100% Polyester  
LINING: 100% POLYESTER

**AIRBENDER JACKET  
GREY/BLACK -  
2AB200**  
(14)020201  
PW-021-21-00

WWW.RICHA.EU  
WESTERRING 27  
9700 OUDENAARDE  
BELGIUM

EN 17092-4:2020

UK CA CE

OUTER SHELL: 100% POLYESTER LINING:  
100% POLYESTER

**AIRBENDER JACKET  
BLACK/YELLOW -  
2AB1650**  
(14)020201  
PW-021-21-00

WWW.RICHA.EU  
WESTERRING 27  
9700 OUDENAARDE  
BELGIUM

EN 17092-4:2020

UK CA CE

OUTER SHELL: 100% POLYESTER LINING:  
100% POLYESTER

**AIRBENDER JACKET  
SHORT GREY/BLACK  
2ABS200**  
(14)020201  
PW-021-21-00

WWW.RICHA.EU  
WESTERRING 27  
9700 OUDENAARDE  
BELGIUM

REMOVE LINERS AND PROTECTORS BEFORE  
WASHING. MACHINE WASH WARM / HANG-OUT  
TO DRY AT ROOM TEMPERATURE.

RETRIER LES DOUBLURES ET PROTECTEURS  
AVANT LE LAVAGE EN MACHINE TENDRE /  
ETENDRE ET LASSER SECHER A TEMPERATURE  
AMBIENTE.

LENER UND PROTECTOREN VOR DEM WASCHEN  
ENTFERNEN / MASCHINENMÄSSIG WÄSHEN /  
DANN FREI TROCKNEN BEI ZIMMERTEMPERATUR  
AUFHÄNGEN.

VERVALIJDER VOORZICHTEN EN PROTECTIE VOOR  
HET WASSEN / MASCHINEMASSIG WASH / HANG  
OUT TO DRY AT ROOM TEMPERATURE.

REMIJAR LOS FORROS Y LOS PROTECTORES  
ANTES DE LAVARLOS EN LA LAVADORA / COLGAR PARA SECAR A  
TEMPERATURA AMBIENTE.

RIKOVOLITE IZVETKOVANJE ILE PROTECTORI  
PRED PRANJE U MASINI I LAZICITE  
I LAZICITE IZVAN MASINE I LAZICITE  
POSUJECI NA TEMPERATURU AMBIENTE.

MADE IN PAKISTAN

**RICHA N.V.**  
WESTERRING 27  
9700 OUDENAARDE  
BELGIUM  
www.richa.eu



**Reference standard :**

**Levels of performance / class of protection**

**EN ISO 13688:2013**

-

**EN 17092-4:2020**

**CLASS A GARMENT**

At the date of the certificate, the product is in compliance with Annex XVII of REACH regulation (n° 1907/2006 and revisions)

Full description of the PPE, reference rules verified in the context of the EU-type examination and information given on the product are detailed in the manufacturer's technical file index 01 dated from October 2022 and the user notice v02/2021

NOTA : Any modification to new items of the personal protective equipment object of this EU type approval certificate or any modification of the information contained in the manufacturer technical file which served for the deliverance of the EU type approval certificate (change of address, change of company status) should be brought to the attention of the notified body in accordance with Annex V §7.2 of Regulation 2016/425. Any marking on the PPE which is not concerned by the Regulation (UE) 2016/425, is not covered by this certificate.

**Issued in Lyon by**  
**Didier GUISSADO**  
Certification and Quality Manager

**Date of first issue : 09 November 2022**  
**End of validity date : 09 November 2027**



In application of the Regulation 2016/425 of the European parliament and the Council of 9th March 2016 related to Personal Protective Equipment and repealing the Directive 89/686/EEC.



Accreditation n° 5-0594  
Scope available on:  
www.cofrac.fr

[www.ctcgroupe.com](http://www.ctcgroupe.com)

[cemarking@ctcgroupe.com](mailto:cemarking@ctcgroupe.com)

CTC - 4, rue Hermann Frenkel - 69367 Lyon cedex 07 - France  
Tél. : +33 (0)4 72 76 10 10 - Fax : +33 (0)4 72 76 10 00 - [ctclyon@ctcgroupe.com](mailto:ctclyon@ctcgroupe.com)

Comité Professionnel de Développement Économique (CPDE) Cuir Chaussure Maroquinerie Ganterie  
Loi 78-654 du 22.06.1978 - Siret 77564972600160 - Code NAF 9412Z - TVA FR 88775649726

**RICHA NV**

**MANUFACTURER'S TECHNICAL FILE TO THE PPE REGULATION**  
**2016/425**

<b>Reference of the product</b>	:	<b>AIRBENDER JACKET</b>
<b>Article code</b>	:	<b>Black - 2AB100, Grey/Black 2AB200, Black/Yellow - 2AB1650, Short Grey/Black 2ABS200</b>
<b>Technical file index</b>	:	<b>01</b>
<b>Last update</b>	:	<b>NOVEMBER 2022</b>

## IDENTIFICATION

Reference of the product	:	AIRBENDER JACKET
Article code	:	Black - 2AB100,
This product is a	:	Basic model
Technical file index :	:	01
Last update :	:	NOVEMBER 2022

### Manufacturer:

RICHA NV  
Westerring 27, 9700 Oudenaarde  
BELGIUM  
tel : 0032 55 235326  
fax : 0032 55 428110

### Factories:

PAK WORLD INDUSTRY  
Dheera Sandha, 5km-Main Pasroor Road, Link Cshauni, Sialkot  
PAKISTAN

## GARMENT DESCRIPTION

### General description and intended use:

This product is a Jacket and it is a of the model .

This garment is a category II PPE.

This garment is designed for motorcycle riders. It offers a minimum necessary degree of protection from impact and abrasion, using materials and construction that meet lower requirements than for parts 2 and 3 of the EN 17092 series. Class A garments are expected to have the least ergonomic and weight penalties.

### Visual description of the garment :



**Risk assessment (Essential Health and Safety Requirement. Annex II - PPE Regulation)**

		Applicable	Covered by
§1	Requirements defined in the Annex II §1 are applicable to all PPE	<input checked="" type="checkbox"/>	<input checked="" type="checkbox"/> Standard <input type="checkbox"/> Instruction for use <input checked="" type="checkbox"/> Marking
§1.4	Manufacturer's instructions and information is available	<input checked="" type="checkbox"/>	<input checked="" type="checkbox"/> Standard <input checked="" type="checkbox"/> Instruction for use <input type="checkbox"/> Marking
§2.1	PPE incorporating adjustments systems	<input checked="" type="checkbox"/>	<input checked="" type="checkbox"/> Standard <input checked="" type="checkbox"/> Instruction for use <input checked="" type="checkbox"/> Marking
§2.2	PPE is designed and manufactured in a way that perspiration resulting from use is minimised. Otherwise it must be equipped with means of absorbing perspiration.	<input checked="" type="checkbox"/>	<input checked="" type="checkbox"/> Standard <input checked="" type="checkbox"/> Instruction for use <input type="checkbox"/> Marking
§2.4	If it is known that the design performance of new PPE may be significantly affected by ageing, the month and year of manufacture and/or, if possible, the month and year of obsolescence must be indelibly and unambiguously marked on each item of PPE placed on the market and on its packaging.	<input checked="" type="checkbox"/>	<input type="checkbox"/> Standard <input checked="" type="checkbox"/> Instruction for use <input checked="" type="checkbox"/> Marking
§2.4	Where appreciable and rapid deterioration in PPE performance is likely to be caused by ageing resulting from the periodic use of a cleaning process recommended by the manufacturer, the latter must, if possible, affix a marking to each item of PPE placed on the market indicating the maximum number of cleaning operations that may be carried out before the equipment needs to be inspected or discarded. Where such a marking is not affixed, the manufacturer must give that information in his instructions	<input checked="" type="checkbox"/>	<input type="checkbox"/> Standard <input checked="" type="checkbox"/> Instruction for use <input checked="" type="checkbox"/> Marking
§2.5	PPE which may be caught up during use	<input checked="" type="checkbox"/>	<input type="checkbox"/> Standard <input checked="" type="checkbox"/> Instruction for use <input type="checkbox"/> Marking
§2.9	PPE incorporating components which can be adjusted or removed by the user	<input checked="" type="checkbox"/>	<input type="checkbox"/> Standard <input checked="" type="checkbox"/> Instruction for use <input type="checkbox"/> Marking
§2.12	PPE bearing one or more identification markings or indicators directly or indirectly relating to health and safety	<input checked="" type="checkbox"/>	<input checked="" type="checkbox"/> Standard <input checked="" type="checkbox"/> Instruction for use <input checked="" type="checkbox"/> Marking
§2.14	Multi-risk PPE	<input checked="" type="checkbox"/>	<input checked="" type="checkbox"/> Standard <input checked="" type="checkbox"/> Instruction for use <input checked="" type="checkbox"/> Marking
§3.1.1	The PPE is intended to protect against impact caused by falling or ejected objects and collisions of parts of the body with an obstacle	<input checked="" type="checkbox"/>	<input checked="" type="checkbox"/> Standard <input checked="" type="checkbox"/> Instruction for use <input checked="" type="checkbox"/> Marking
§3.3	The PPE is intended to protect against mechanical injuries	<input checked="" type="checkbox"/>	<input checked="" type="checkbox"/> Standard <input checked="" type="checkbox"/> Instruction for use <input checked="" type="checkbox"/> Marking
Specific application	Motorcycle garment	<input checked="" type="checkbox"/>	<input checked="" type="checkbox"/> Standard <input checked="" type="checkbox"/> Instruction for use <input checked="" type="checkbox"/> Marking

## Garment constitution

	Material reference	Material description	Color	Basis weight or thickness	Present in zone?		
					Z1	Z2	Z3
Outer material	PW-MT#215	REFLECTIVE TAPE LOXY (02-01-01-003)	Silver			X	
	PW-MT#237	POLYESTER CORDURA 600D (02-01-072)	Black	250 g/m <sup>2</sup>	X	X	X
	PW-MT#160	POLYESTER CORDURA 600D (02-01-081)	Light Grey	306 g/m <sup>2</sup>	X	X	X
	PW-MT#76	POLYESTER CORDURA 600D (02-01-02-049)	Yellow	254 gsm		X	X
	PW-MT#141	POLYESTER PD MESH (3332) CH-3332-APD (02-01-078)	Black		X	X	X
	PW-MT#80-LG	POLYESTER RASCHEL PD MESH (02-02-08-002)	Light Grey		X	X	X
Lining	PW-MT#22	MICRO MESH FABRIC (02-02-03-002)	Black				
	PW-MT#74	MICRO MESH FABRIC (02-02-03-001)	Light Grey				
	PW-MT#5	POLYESTER LYCRA (02-02-14-001)	Black				
Pocket	GEN-MT#18	ZIP PULLER RUBBER COATED (06-06-061)	Black				
	GEN-MT#177	RUBBER TPR (IW-837)	Black/Grey				
Protector pocket	GEN-MT#47	VELCRO (HOOK & LOOP) 0,75 INCH (04-05-007)	Black				
	GEN-MT#59	POLYESTER WEBBING TAPE (ACW0319)	Black				
	PW-MT#20	POLYESTER FABRIC 210-T (02-04-018)	Black				
Collar	PW-MT#37	FOAM (02-02-05-002)	Grey				
	PW-MT#91	TEMPRA FOAM RUBBER SHEET (25-01-02-009)	Grey				
	PW-MT#75	POLYESTER MICRO FABRIC (02-02-15-018)	Black				
Button	GEN-MT#252	BUTTON 7050 15mm (04-01-111)	Black/Silver				
Zip	GEN-MT#12	YBS CONNECTION ZIP #8 (LOWER PART) (28-01-13-008)	Black				
	GEN-MT#103	SBS VISLON #8 ZIPPER (28-01-01-025)	Black				
	GEN-MT#45	SBS NYLON ZIP #5 (28-02-06-006)	Black				

## Material combinations

	Material reference	Combination present in zone?		
		Zone 1	Zone 2	Zone 3
Material combination 1	PW-MT#237 - POLYESTER CORDURA 600D (02-01-072)	X	X	X
	PW-MT#22 - MICRO MESH FABRIC (02-02-03-002)			
Material combination 2	PW-MT#141 - POLYESTER PD MESH (3332) CH-3332-APD (02-01-078)		X	X
	PW-MT#22 - MICRO MESH FABRIC (02-02-03-002)			
Material combination 3	PW-MT#80-LG - POLYESTER RASCHEL PD MESH (02-02-08-002)		X	X
	PW-MT#22 - MICRO MESH FABRIC (02-02-03-002)			
Material combination 4	PW-MT#160 - POLYESTER CORDURA 600D (02-01-081)	X	X	X
	PW-MT#22 - MICRO MESH FABRIC (02-02-03-002)			
Material combination 5	PW-MT#76 - POLYESTER CORDURA 600D (02-01-02-049)		X	X
	PW-MT#22 - MICRO MESH FABRIC (02-02-03-002)			
Material combination 6	PW-MT#237 - POLYESTER CORDURA 600D (02-01-072)		X	X
	PW-MT#237 - POLYESTER CORDURA 600D (02-01-072)			

## Description of the seams

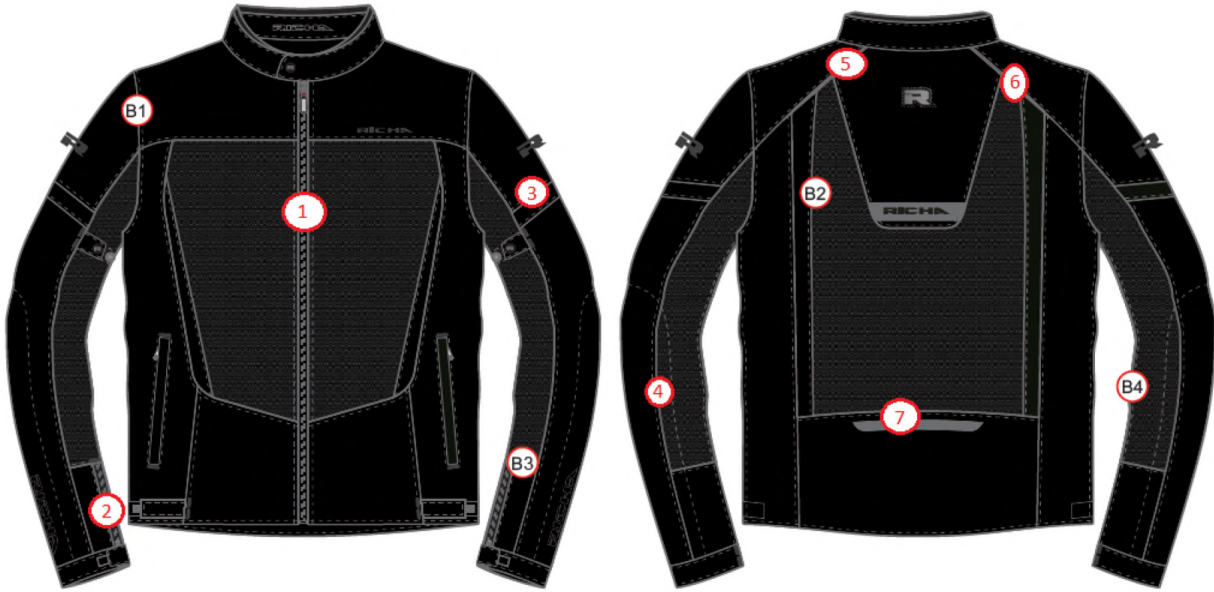

SEAM CONSTRUCTION: BLACK VARIANT
1) CENTRAL ZIPPER: [PW-MT#141 - POLYESTER PD MESH (3332) CH-3332-APD (02-01-078) + PW-MT#237 - POLYESTER CORDURA 600D (02-01-072) + PW-MT#237 - POLYESTER CORDURA 600D (02-01-072) + PW-MT#237 - POLYESTER CORDURA 600D (02-01-072) + GEN-MT#103 - SBS VISLON #8 ZIPPER (28-01-01-025): 6mm from each] + [PW-MT#141 - POLYESTER PD MESH (3332) CH-3332-APD (02-01-078) + PW-MT#237 - POLYESTER CORDURA 600D (02-01-072) + GEN-MT#103 - SBS VISLON #8 ZIPPER (28-01-01-025): 6mm from each]
2) CUFF ZIPPER: [PW-MT#237 - POLYESTER CORDURA 600D (02-01-072) + PW-MT#237 - POLYESTER CORDURA 600D (02-01-072) + PW-MT#22 - MICRO MESH FABRIC (02-02-03-002) + GEN-MT#45 - SBS NYLON ZIP #5 (28-02-06-006): 2mm from edge] + [PW-MT#237 - POLYESTER CORDURA 600D (02-01-072) + PW-MT#22 - MICRO MESH FABRIC (02-02-03-002) + GEN-MT#45 - SBS NYLON ZIP #5 (28-02-06-006): 2mm from edge]
3) PW-MT#237 - POLYESTER CORDURA 600D (02-01-072) + [PW-MT#237 - POLYESTER CORDURA 600D (02-01-072) + PW-MT#237 - POLYESTER CORDURA 600D (02-01-072)]: 3mm from edge
4) PW-MT#237 - POLYESTER CORDURA 600D (02-01-072) + [PW-MT#141 - POLYESTER PD MESH (3332) CH-3332-APD (02-01-078) + PW-MT#237 - POLYESTER CORDURA 600D (02-01-072)]: 3mm from edge
5) PW-MT#237 - POLYESTER CORDURA 600D (02-01-072) + [PW-MT#215 - REFLECTIVE TAPE LOXY (02-01-01-003) + PW-MT#215 - REFLECTIVE TAPE LOXY (02-01-01-003) + PW-MT#237 - POLYESTER CORDURA 600D (02-01-072)]: 3mm from edge
6) PW-MT#237 - POLYESTER CORDURA 600D (02-01-072) + [PW-MT#215 - REFLECTIVE TAPE LOXY (02-01-01-003) + PW-MT#215 - REFLECTIVE TAPE LOXY (02-01-01-003) + PW-MT#141 - POLYESTER PD MESH (3332) CH-3332-APD (02-01-078)]: 3mm from edge
7) PW-MT#237 - POLYESTER CORDURA 600D (02-01-072) + PW-MT#141 - POLYESTER PD MESH (3332) CH-3332-APD (02-01-078): 3mm from edge
B1) PW-MT#237 - POLYESTER CORDURA 600D (02-01-072) + PW-MT#237 - POLYESTER CORDURA 600D (02-01-072): 3mm from edge
B2) PW-MT#237 - POLYESTER CORDURA 600D (02-01-072) + [PW-MT#237 - POLYESTER CORDURA 600D (02-01-072) + PW-MT#141 - POLYESTER PD MESH (3332) CH-3332-APD (02-01-078)]: 3mm from edge
B3) PW-MT#141 - POLYESTER PD MESH (3332) CH-3332-APD (02-01-078) + PW-MT#237 - POLYESTER CORDURA 600D (02-01-072): 3mm from edge
B4) PW-MT#141 - POLYESTER PD MESH (3332) CH-3332-APD (02-01-078) + PW-MT#141 - POLYESTER PD MESH (3332) CH-3332-APD (02-01-078): 3mm from edge

SEAM CONSTRUCTION: GREY/BLACK VARIANT
1) CENTRAL ZIPPER: [PW-MT#80-LG -POLYESTER RASCHEL PD MESH (02-02-08-002) + PW-MT#160 - POLYESTER CORDURA 600D (02-01-081) + PW-MT#160 - POLYESTER CORDURA 600D (02-01-081) + PW-MT#160 - POLYESTER CORDURA 600D (02-01-081) + GEN-MT#103 - SBS VISLON #8 ZIPPER (28-01-01-025): 6mm from each] + [PW-MT#80-LG -POLYESTER RASCHEL PD MESH (02-02-08-002) +PW-MT#160 - POLYESTER CORDURA 600D (02-01-081) + GEN-MT#103 - SBS VISLON #8 ZIPPER (28-01-01-025): 6mm from each]
2) CUFF ZIPPER: [PW-MT#160 - POLYESTER CORDURA 600D (02-01-081) + PW-MT#160 - POLYESTER CORDURA 600D (02-01-081) + PW-MT#74 - MICRO MESH FABRIC (02-02-03-001) + GEN-MT#45 - SBS NYLON ZIP #5 (28-02-06-006): 2mm from edge] + [PW-MT#160 - POLYESTER CORDURA 600D (02-01-081) + PW-MT#74 - MICRO MESH FABRIC (02-02-03-001) + GEN-MT#45 - SBS NYLON ZIP #5 (28-02-06-006): 2mm from edge]
3) PW-MT#160 - POLYESTER CORDURA 600D (02-01-081) + [PW-MT#237 - POLYESTER CORDURA 600D (02-01-072) + PW-MT#237 - POLYESTER CORDURA 600D (02-01-072)]: 3mm from edge
4) PW-MT#160 - POLYESTER CORDURA 600D (02-01-081) + [PW-MT#80-LG -POLYESTER RASCHEL PD MESH (02-02-08-002) + PW-MT#160 - POLYESTER CORDURA 600D (02-01-081)]: 3mm from edge
5) PW-MT#160 - POLYESTER CORDURA 600D (02-01-081) + [PW-MT#215 - REFLECTIVE TAPE LOXY (02-01-01-003) + PW-MT#215 - REFLECTIVE TAPE LOXY (02-01-01-003) +PW-MT#160 - POLYESTER CORDURA 600D (02-01-081)]: 3mm from edge
6) PW-MT#160 - POLYESTER CORDURA 600D (02-01-081) + [PW-MT#215 - REFLECTIVE TAPE LOXY (02-01-01-003) + PW-MT#215 - REFLECTIVE TAPE LOXY (02-01-01-003) + PW-MT#80-LG -POLYESTER RASCHEL PD MESH (02-02-08-002)]: 3mm from edge
7) PW-MT#160 - POLYESTER CORDURA 600D (02-01-081) + PW-MT#80-LG -POLYESTER RASCHEL PD MESH (02-02-08-002): 3mm from edge
B1) PW-MT#160 - POLYESTER CORDURA 600D (02-01-081) + PW-MT#160 - POLYESTER CORDURA 600D (02-01-081): 3mm from edge
B2) PW-MT#160 - POLYESTER CORDURA 600D (02-01-081) + [PW-MT#237 - POLYESTER CORDURA 600D (02-01-072) + PW-MT#80-LG -POLYESTER RASCHEL PD MESH (02-02-08-002)]: 3mm from edge
B3) PW-MT#80-LG -POLYESTER RASCHEL PD MESH (02-02-08-002) + PW-MT#160 - POLYESTER CORDURA 600D (02-01-081): 3mm from edge
B4) PW-MT#80-LG -POLYESTER RASCHEL PD MESH (02-02-08-002) + PW-MT#80-LG -POLYESTER RASCHEL PD MESH (02-02-08-002): 3mm from edge

SEAM CONSTRUCTION: BLACK/WHITE/PINK VARIANT
3) PW-MT#237 - POLYESTER CORDURA 600D (02-01-072) + [PW-MT#161 -POLYESTER CORDURA 600D (02-01-047) + PW-MT#237 - POLYESTER CORDURA 600D (02-01-072)]: 3mm from edge
B2) PW-MT#237 - POLYESTER CORDURA 600D (02-01-072) + [PW-MT#158 - POLYESTER CORDURA 600D (02-01-02-006) + PW-MT#141 - POLYESTER PD MESH (3332) CH-3332-APD (02-01-078)]: 3mm from edge

SEAM CONSTRUCTION: GREY/FLUO YELLOW VARIANT
3) PW-MT#160 - POLYESTER CORDURA 600D (02-01-081) + [PW-MT#76 -POLYESTER CORDURA 600D (02-01-02-049) + PW-MT#237 - POLYESTER CORDURA 600D (02-01-072)]: 3mm from edge
B2) PW-MT#160 - POLYESTER CORDURA 600D (02-01-081) + [PW-MT#76 -POLYESTER CORDURA 600D (02-01-02-049) + PW-MT#80-LG -POLYESTER RASCHEL PD MESH (02-02-08-002)]: 3mm from edge



## PROTECTION SCOPE

This garment meets the essential health and safety requirements of the Personal Protective Equipment Regulation (UE) 2016/425.

It is a category II product.

This garment is designed for motorcycle riders. It offers a minimum necessary degree of protection from impact and abrasion, using materials and construction that meet lower requirements than for parts 2 and 3 of the EN 17092 series. Class A garments are expected to have the least ergonomic and weight penalties.

## GENERAL REQUIREMENTS

### Range of size

Size	S	M	L	XL	2XL	3XL	4XL	5XL
<b>Heigh (cm)</b>	166 - 172	169 - 175	172 - 178	175 - 181	178 - 184	181 - 187	184 - 190	185 - 191
<b>Chest or bust girth (cm)</b>	90 - 94	94 - 98	98 - 102	102 - 106	106 - 110	110 - 114	114 - 118	118 - 122

<b>Size</b>	6XL	
<b>Heigh (cm)</b>	186 - 192	
<b>Chest or bust girth (cm)</b>	122 - 126	

## SPECIFIC REQUIREMENTS AND PERFORMANCE LEVELS

### Standard EN 17092-4:2020

			Zone 1	Zone 2	Zone 3
Dimensional stability of the garment (N/A if no cleaning required)		%	± 5		
Impact protector location and fixation		over the correct location on the body, secured within the pockets and secured in their position.			
External impact protector location and fixation		pocket shall meet the requirements of the appropriate zone. Protector shall not be released			
Impact abrasion	Darmstadt / no hole on the 9 test pieces	rpm	265	147	n/a
Seam strength	by zone	N/mm	≥6	≥6	≥4
	protector pocket	N/mm	≥4		
Seam construction	general	-	at least one line protected		
	leather or textile abrasion overlays	-	at least 2 rows of stitching		
	hard shell overlays	-	at least 2 rows of stitching		
Tear strength	by zone	N	≥35	≥25	≥25
	protector pocket	N	≥10		
Restraint	Two pieces suits	no gap and no opening			
	sleeve	no extraction of the cone			
	Thumb loops distance A-B	mm	max 140		
Innocuousness	EN ISO 13688:2013 § 4.2 + REACH	pH, Cr VI (leather), Ni (metal in contact with skin), Azo dyes (if contact with skin), Tin, Cadmium (coated material), PAH (plastic in contact with skin), phtalates (polymers in contact with skin)			
Structural closure	same test as seams	N/mm	≥6	≥6	≥4
Vents	protected by same SSL or by SSL zone 3 if opening limited to 4cm at 90° of the length				
Pockets	protected by same SSL extended along the interior of the pocket beyond the opening at least an additional 3 cm				
Fit and ergonomics	EN 17092-1, 5.5 : all answers positive				

## TEST REPORTS

1	SATRA 2777/10609-01/E00-00	11	L220304226_1	21	L220202518-1
2	SATRA 2777/10608-02/E00-00	12	IDIADA MT18030201	22	L210611850_1
3	SATRA 2777/13054-03/E00-00	13	L210917523_1	23	L220509470_1
4	SATRA 2777/10815-01/E00-00	14	L220509086-1	24	L210712645_1
5	SATRA 2777/11251-01/E00-00	15	L210713479_1	25	L220917006_1
6	SATRA 2777/10813-03/E00-00	16	L220202532_1	26	L210917986_1
7	SATRA 2777/10837-01/E00-00	17	L210508075_1	27	L220304259_1
8	SATRA 2777/10804-01/E00-00	18	L210712641_1	28	L220713108_1
9	SATRA 2777/10807-01/E00-00	19	L220713113_1	29	L210612071_1
10	L210508209_1	20	IDIADA MT17120099	30	

		Reports
<b>4.1 - General</b>		
4.1.1 Innocuousness and RECh - Annex XVII		10+11+12+13+15+16+17+18+19+20+26
4.1.3 Dimensional stability of garments	Washing Température :30°C Number of washing cycles : 5	28
<b>4.2 - Impact Energy Absorption</b>		
4.2.1 General		1+2+3+4+5+6+7+8+9+28
4.2.2 Impact protector location and fixation		1+2+3+4+5+6+7+8+9+28
4.3 Impact abrasion resistance		21+22
<b>4.4 - Structurally Strong Seams (SSS)</b>		
4.4.1 - General		28
4.4.2 Seam strength		26+27+28
<b>4.5 - Tear strength</b>		
4.5 Tear strength		21+24+22++28+29
<b>4.6- Restraint</b>		
4.6.1 - General		n.a
4.6.2 Two-piece suit requirements for joint between the upper and the lower part		25
4.6.3 Garment sleeve restraint		28
<b>4.7- Additional garment construction requirements</b>		
4.7.2 - Structural closures		23+28
4.7.3 - Vents		n.a
4.7.4 - Pockets		28
4.7.5 - Zone intrusions		n.a
4.7.7 - Use of open mesh materials		28
4.7.8 - Use of retroreflective materials (optional)	Performance of the retroreflective materials shall be in conformity with Clause 6 of EN 1150:1999. This requirement does not apply to reflective elements included for reasons of design or decoration.	n.a
4.8 Fit and ergonomics		28

## MARKING - PACKAGING

### Marking of the garment:

Logo of Manufacturer

Address of Manufacturer

Logo

Product reference: AIRBENDER JACKET

Article Code: Black - 2AB100,Grey/Black 2AB200,Black/Yellow - 2AB1650,Short Grey/Black 2ABS200

Size indicator

Pictograms

Indication of the protection Class A

Date of Manufacture (month/year) and/or serial/batch number

Date of obsolescence (month/year) if applicable

Location of the marking: Inner labels

### Garment marking example:

**REMOVE LINERS AND PROTECTORS BEFORE WASHING / MASCHINE WASCHEN / HANG OUT TO DRY AT ROOM TEMPERATURE**

**RETRAIER LES DOUBLURES ET PROTECTEURS AVANT LAVAGE / LAVAGE EN MACHINE TIEDE / ETENDRE ET LASSER SECHER A TEMPERATURE AMBIENTE**

**LINER UND PROTECTOREN VOR DEM WASCHEN ENTFERNEN / MASCHINENWASCHUNG WARM / ZUM TROCKNEN BEI ZIMMERTEMPERATUR AUFHÄNGEN**

**VERWIJDER VOERINGEN EN PROTECTIE VOOR HET WASSEN / MASCHINEN WASSEN / HANG UIT OM OP KAMERTEMPERATUUR TE DROGEN**

**RETRAIER LOS FORRODOS Y LOS PROTECTORES ANTES DE LAVAR / LAVADO TIPO EN LAVADEROS / COLGAR PARA SECAR A TEMPERATURA AMBIENTE**

**RIMOVIERE I NVESTIMENTI E LE PROTEZIONI PRIMA DEL LAVAGGIO / LAVARE IN LAVATRICE FRAGUA TEREN / APRENHIRE E LASCAR E ASSUGARE A TEMPERATURA AMBIENTE**

MADE IN PAKISTAN

**RICH A N.V.**  
**WESTERRING 27**  
**9700 OUDENAARDE**  
**BELGIUM**  
[www.richa.eu](http://www.richa.eu)

**RICH A**  
 FEEL SAFE. FEEL GOOD.

SET TO 30°C  
 LEVEL 1 OR HIGHER: ONLY WASH PROTECTORS AND LINER IN HOT WATER (PT) FULL DRY PROTECTORS AND LINER IN HOT DRYER OR HANG TO DRY AND REMOVE PROTECTORS

30°C TO 30°C  
 LEVEL 1 OR HIGHER: ONLY WASH FULL DRY PROTECTORS AND LINER IN HOT DRYER OR HANG TO DRY AND REMOVE PROTECTORS

UK CA CE

### Method of marking of the garment:

Labels

### PPE subject to ageing :

Peremption period: 5 years (after first use) when stored in appropriate conditions (humidity, temperature, clean , ventilated, light). Before use, the garment shall be visually controlled. In case of deterioration the garment must be scrapped (abrasion, cut, tear, ...).

### Cleaning instructions:

<b>Number of cleaning cycles:</b>	5
<b>Care Instructions:</b>	Remove the protectors before cleaning Machine wash 30° Line dry

## MEANS OF CONTROL

1. Research and development
  2. Sourcing
  3. Purchasing
  4. Documentation and traceability
  5. Receipt of raw materials / Control of supplies
- Testing of raw materials in laboratory: pH & Azoics test with every new shipment. Also Chromium in case of leather.
- Testing on tear and impact and abrasion for all the new materials.
6. Quality control during garment manufacturing
  7. Quality control of finished garments
  8. Quality control packaging & labels
  9. Quality control finished shipment
  10. Quality control necessary documents
  11. Receipt and inspection of documents and garments at headquarters
  12. Written evaluation finished order
- See ISO 9001 certificate
- Also ISO 14001 and ISO 45001 available

